S. E. 1/4

SECTION 9, T. 6 N., R. 1 W., S.L.B. & M.

TAXING UNIT 25 OGDEN CITY PREFIX 11-071

SCALE 1" = 200

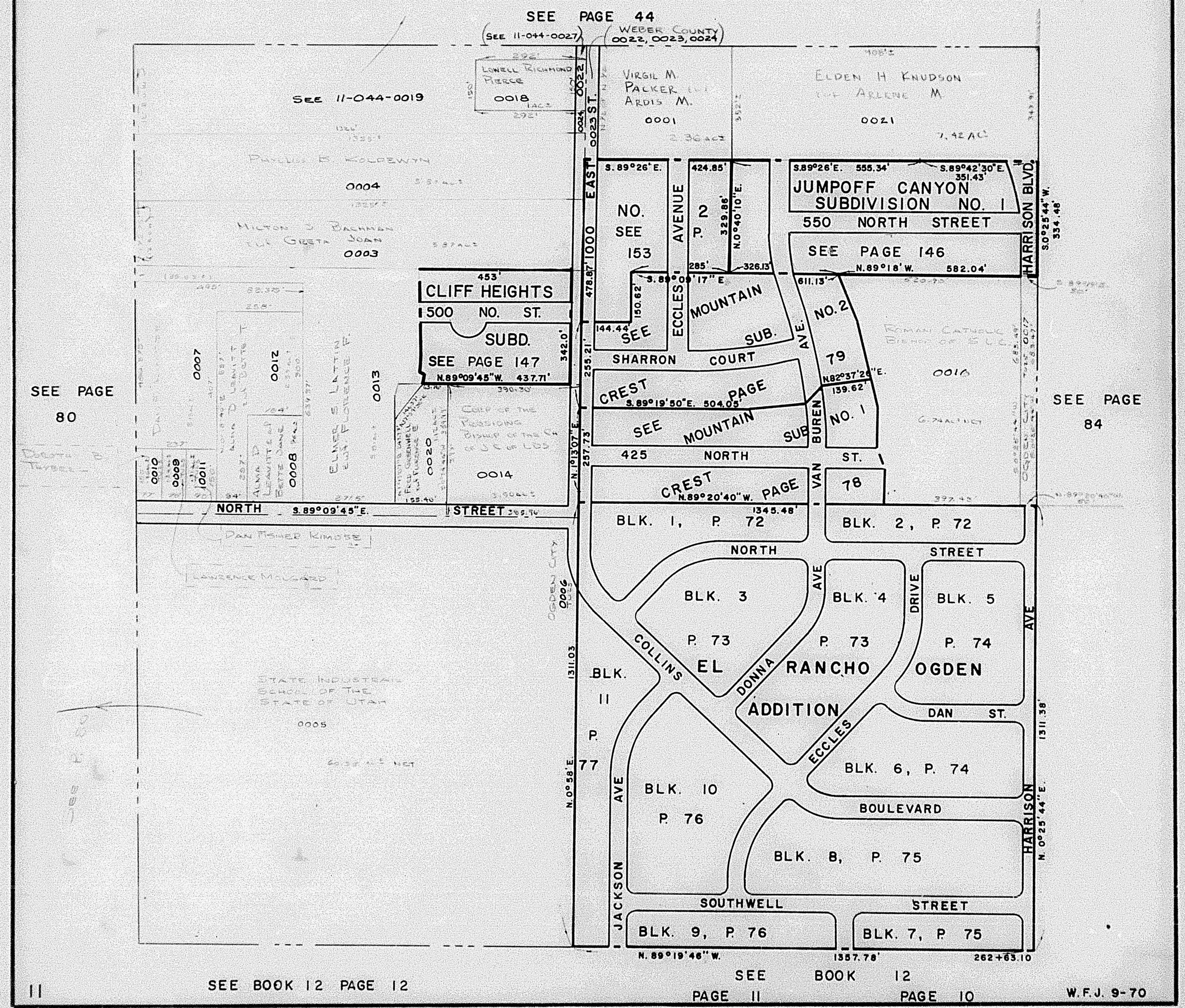

SEE BOOK 12 PAGE 12

W.F.J. 9-70